

THIS DRAWING REMAINS THE COPYRIGHT OF OBJEK (PTY) LTD.  
 ALL DIMENSIONS ARE IN "mm" UNLESS OTHERWISE INDICATED.  
 DO NOT SCALE THIS DRAWING.  
 ALL RELEVANT DETAILS, LEVELS AND DIMENSIONS ARE TO BE CHECKED ON SITE PRIOR TO COMMENCEMENT OF WORK  
 RC STRUCTURE TO STRUCTURAL ENGINEER'S DETAIL AND SPECIFICATION  
 ALL PENETRATIONS THROUGH STRUCTURAL ELEMENTS TO BE VERIFIED WITH RELEVANT CONSULTANTS.  
 ALL WORK TO BE CARRIED OUT STRICTLY IN ACCORDANCE WITH NATIONAL BUILDING REGULATIONS AND LOCAL AUTHORITY REGULATIONS.  
 THE ARCHITECT ACCEPTS NO RESPONSIBILITY FOR ERRORS RESULTING FROM MISINTERPRETATION OF THE DRAWINGS  
 ANY DISCREPANCIES TO BE REPORTED TO THE ARCHITECT IMMEDIATELY

REVISIONS

| REV | DATE       | DESCRIPTION   |
|-----|------------|---|
| 1   | 2016_08_15 | Design Concept - Layouts  |
| 2   | 2016_10_10 | General updates   |
| 3   | 2016_10_26 | General Updates   |
| 4   | 2017_05_26 | General revisions, Drainage channel along north   |
|     |            | Inside  |
| 5   | 2017_05_17 | Revised toilet block position   |
| 6   | 2017_05_22 | Shelves and penetrations in concrete slab shown, Ground floor bathroom position revised |

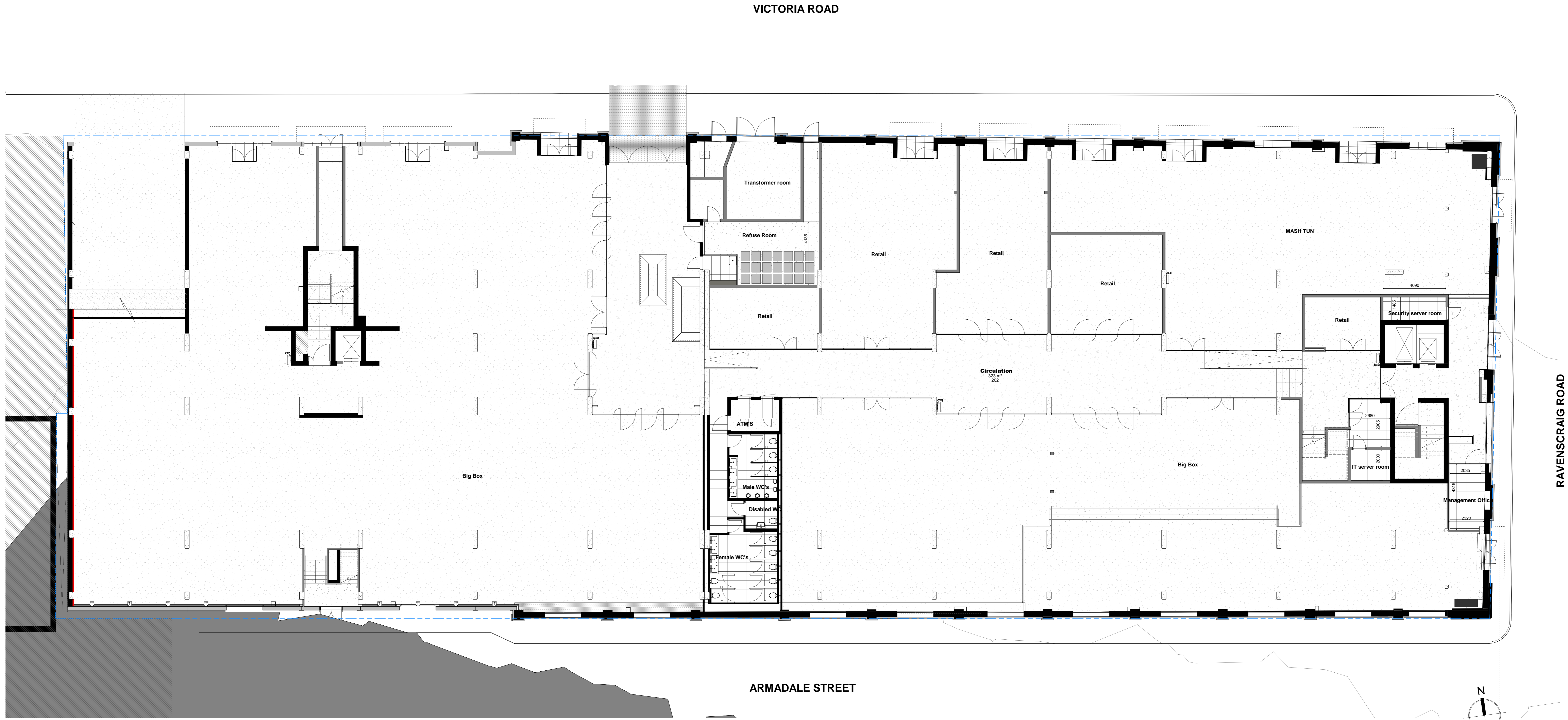

**OBJEK:**  
 ARCHITECTS | INTERIORS | DESIGN  
 114 broe street | 8001  
 021 461 3759  
 info@objek.co.za

PROJECT:

PROJ DESCRIP:

THE IRON WORKS

MIXED USE DEVELOPMENT

ERF:  
 CONSOLIDATED ERF 178263 (12054, 12055, 12056, 12057)

LOCATION:  
 1 ARMADALE ROAD, WOODSTOCK

CLIENT:  
 TENDORITE (PTY) LTD

DRAWING  
 GROUND FLOOR PLAN

INFORMATION

| PROJECT NO. | DRAWING NO. | REVISION NO. |
|-------------|-------------|--------------|
| 1512        | 20_701      | 6            |

| SCALE   | DRAWN  | CHECKED |
|---------|--------|---------|
| 1 : 100 | Author | Checker |

ISSUE DATE  
 07/08/2018 3:00:09 PM